

ELEVATION OF ROOF 120.89



ELEVATION OF ROOF 112.72



ELEVATION OF ROOF 113.55

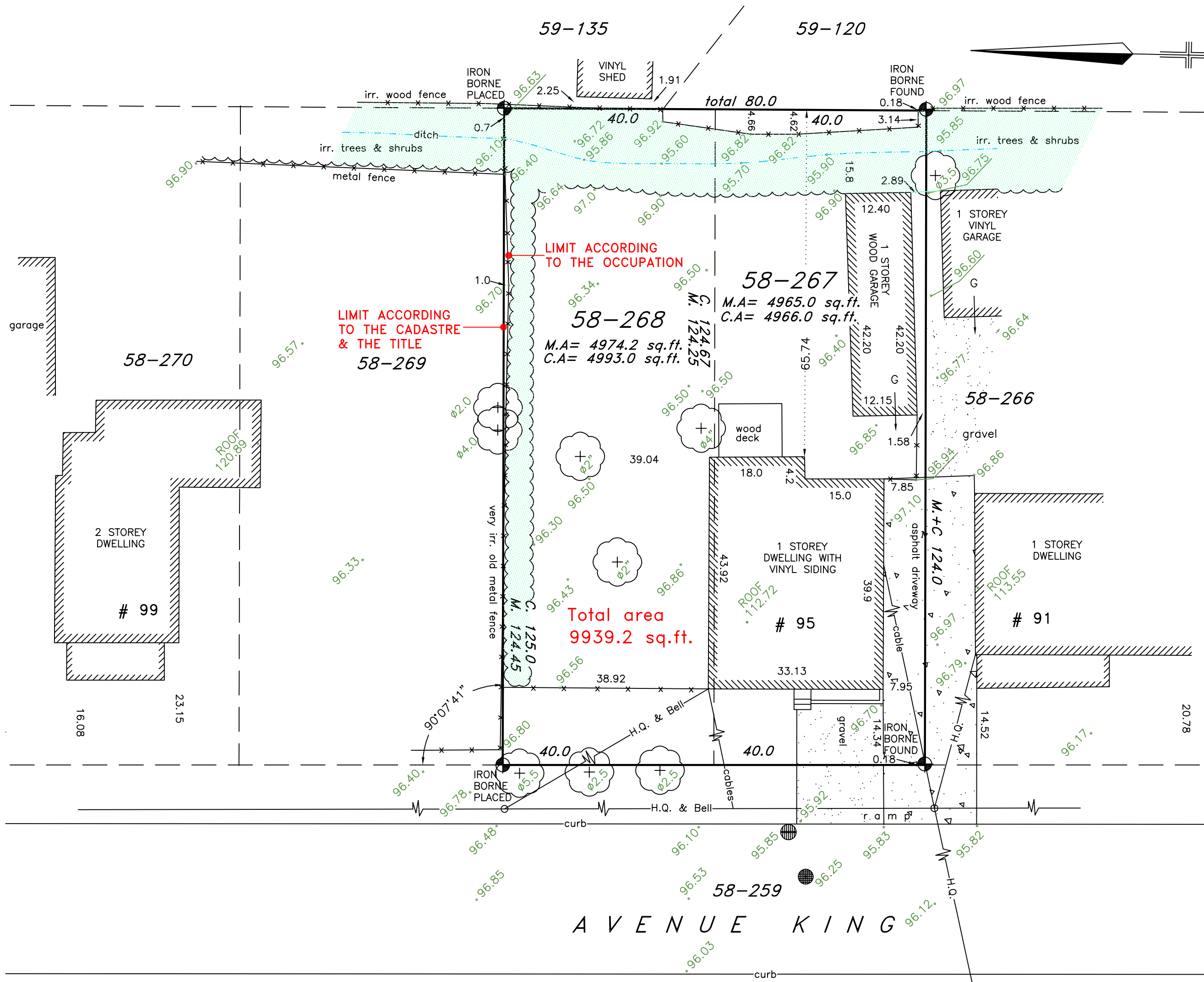

BENCH MARK elevation 100.0 (assumed elevation taken from the top bolt of the fire hydrant)

IRON BORNE PLACED 13 MAY, 2010

This document constitutes a certificate of staking regulated by the Land Surveyors Act (R.S.Q., c. A-23, s.49) respecting standards of practice for staking and layout. This certificate of staking was prepared at the request of . Two identifiable boundary markers were set and two were found.

Measurements of building and offsets are taken from the exterior siding. All measurements are in feet.

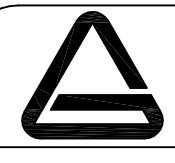

**RABIN & RABIN**  
 ARPENTEURS - GÉOMÈTRES - QUÉBEC LAND SURVEYORS  
 P.O. BOX 45007  
 POINTE-CLAIRE, QUÉBEC H9R 5R4  
 TEL: (514)697-3311 FAX: (514)697-3313

POINTE-CLAIRE, LE/THÉ 12 MAY, 2010  
 LAWRENCE E. RABIN A.G. / G.L.S.  
 COPIE CONFORME A L'ORIGINAL / TRUE COPY OF THE ORIGINAL  
 A.G. / G.L.S.

**CERTIFICATE OF STAKING WITH ELEVATIONS**

Lot(s):	58-267 & 58-268	Echelle/Scale:	1 : 200
Cadastre:	PAROISSE DU POINTE-CLAIRE	Revision:	
Circonscription foncière:	MONTREAL	Dessine par/Drafted by:	S.C.
Municipalité/Municipality:	VILLE DE POINTE-CLAIRE	Dossier No.:	36213

COMPLIES WITH PIERRE ELLIOTT TRUDEAU AIRPORT ZONING REGULATIONS #1128231 & #1270629